# SCARLET AND GOLD

1941

MIDDLEBURY MEMORIAL LIBRARY
CARLISLE, IOWA

# CARLISLE HIGH SCHOOL

# 1941

# STAFF

| | |
|---|---|
| EDITOR IN CHIEFS | William R. Schooler<br>Dolores M. Mayes |
| BUSINESS MANAGER | Mary Edna Marsh |
| ADS | William Hardin<br>George Wright |
| CIRCULATION | Edna Grossnickle<br>Margaret Elliott<br>Virgil Wesley |
| CLASS EDITORS | Norma Munn<br>Donald Wakeham |
| BASKETBALL | Ed Bartholomew |
| BASEBALL | Bob James |
| BAND | Phyllis Epps |
| GLEE CLUB | Norma Epps |
| DRAMATICS | Virginia L. Nowels |
| KODAK | Iris Davis<br>Bob Rothfus<br>Phyllis Polson |
| ART | Betty Lamb<br>Frieda Corzatt |
| TYPIST | Mary Edna Marsh<br>Allen Jump<br>Bill Hunt |
| HUMOR | Edna Grossnickle<br>Doris Tilton |

# DEDICATION

"DEDICATION TO OUR DIRECTOR"

We the Seniors of 1941 hereby gratefully dedicate this volume to Henry K. Versteeg, for his six years of untiring service in our Musical Department. Mr. Versteeg has been more than just a teachere, he has been a personal friend to each of us. He has had a sincere interest in the welfare of our school and also of our community making his presences invaluable. Mr. Versteeg through his deep understanding and wise guidance has inspired this Senior Class to nobler efforts and in expression of our appreciation we therefore dedicate this annual.

★ ★ ★

# BOARD

★ ★ ★

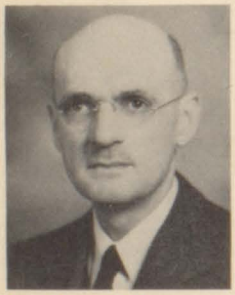

J. V. Ellison
11 Years Service

Harold Mott
7 Years Service

C. S. Nickle
4½ Years Service

John Smith
3 Years Service

E. W. Canaday
Treasurer
12 Years Service

Worth Hardin
President
7 Years Service

H. L. Owens
Secretary
36 Years Service

# ADMINISTRATION

M. C. Hickman

Mr. M. C. Hickman
Superintendent
Simpson College
Drake University
Four Years Service

Bernice M. Ware

Miss Bernice Ware
Principal
Penn College
Drake University
Home Ec. & History
Six Years Service

Jo Smiley

Miss Josephine Smiley
English & Dramatics
Simpson College
One Year Service

Gwen Sheeder

Miss Gwen Sheeder
Commercial
Grinnell College
One Year Service

Henry K. Versteeg

Mr. H. K. Versteeg
Orchestra & Band
Central College
Six Years Service

H. L. Dugan

Mr. Howard Dugan
Coach & Mathematics
Simpson College
Two Years Service

Helen Cheesman

Mrs. Helen Cheesman
Vocal
Drake University
One Year Service

Faye Sours

Mrs. Faye Sours
Librarian
Des Moines University
One Year Service

# ADMINISTRATION

Mamie Erickson

Miss Mamie Erickson
Eighth Grade
Iowa State Teachers College
Three Years Service

Eleanor Wilson

Miss Eleanor Wilson
Seventh Grade
Iowa State Teachers College
Five Years Service

Mildred Richmond

Miss Mildred Richmond
Sixth Grade
Chariton Junior College
One Year Service

Alma Grier

Miss Alma Grier
Fifth Grade
Iowa State Teachers College
Two Years Service

Mary Adams

Miss Mary Adams
Fourth Grade
Drake University
One Year Service

Mamie Parks

Mrs. Mamie Parks
Second & Third Grades
Simpson College
Drake University
Nine Years Service

Ruth Andrews

Miss Ruth Andrews
Primary & First Grade
Drake University
Three Years Service

Osborne Owens

Mr. Osborne Owens
Custodian
Custodian Training School
Ames College
Two Years Service

# SENIORS

Gifted with--music talent
Bound for--good citizen
Her interest--tending to her own affairs

Band, Orchestra, Glee Club, Mixed Chorus, Declamatory

PHYLLIS EPPS
President

Gifted with--Smallness
Bound for--A. I. B.
Her interest--Career girl

Band, Orchestra, Glee Club, Mixed Chorus, Declamatory, Sexette

DOLORES MAYES

WILLIAM HARDIN
Vice Pres.

Gifted with--Athletic abilities
Bound for--First place in stock show
His interest--Night work

Base Ball, Mixed Chorus
Basket Ball, Glee Club

Gifted with--Popularity
Bound for--Occupation of a nurse
Her interest--She won't tell

Band, Orchestra, Glee Club, Mixed Chorus, Declamatory

MARY EDNA MARSH

GEORGE WRIGHT
Sec. & Treas.

Gifted with--poetic instincts
Bound for--good time
His interest--aviation

Band, Orchestra, Dramatics
Mixed Chorus, Basket Ball

Gifted with--Red hair
Bound for--Business school
Her interest--A place in the world

Band, Orchestra, Glee Club, Mixed Chorus, Declamatory

VIRGINIA NOWLES

BOB JAMES

Gifted with--Getting around curves
Bound for--The next stop
His interest--Tractors

Basket Ball, Base Ball

# SENIORS

Gifted with--shyness
Bound for--the farm
His interest--he won't tell

Base Ball

WILLIAM HUNT

MARGARET ELLIOTT

Gifted with--Rosy lips
Bound for--Make-up box
Her interest--Opposite sex

Band, Orchestra, Glee Club, Mixed Chorus, Basket Ball, Sexette

Gifted with--ability to be silent
Bound for--big business
His interest--it isn't school

Band, Orchestra, Glee Club, Mixed Chorus

ROBERT ROTHFUS

IRIS DAVIS

Gifted with--A smile
Bound for--A happy future
Her interest--Pleasing others

Mixed Chorus, Glee Club, Declamatory

Gifted with--gracefullness
Bound for--successful farmer
His interest--Fords

Base Ball

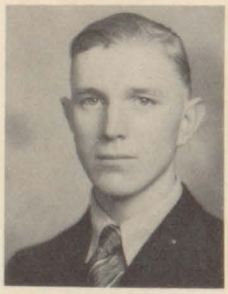

VIRGIL WESLEY

EDNA GROSSNICKLE

Gifted with--A big punch
Bound for--A big future
Her interest--Apple-polishing

Mixed Chorus, Glee Club, Declamatory, Sexette

Gifted with--A temper
Bound for--Beauty Operator
Her interests--Ice-skating

Mixed Chorus, Glee Club
Declamatory

PHYLLIS POLSON

NORMA EPPS

Gifted with--Meekness
Bound for--School-teacher
Her interests--Snappy things

Mixed Chorus, Glee Club

# SENIORS

Gifted with--Strawberry blond
Bound for--Swing band
Her interest--Montana

Band, Orchestra, Glee Club, Mixed Chorus, Basket Ball, Declamatory, Sexette

BETTY LAMB

WILLIAM SCHOOLER

Gifted with--Sinister though
Bound for--College
His interests--Business

Band, Orchestra, Glee Club, Mixed Chorus, Basket Ball, Student Directing, Declamatory

Gifted with--drawing ability
Bound for--first prize in yelling contest
Her interest--modern cowboys life

Mixed Chorus, Glee Club

FRIEDA CORZATT

ALLEN JUMP

Gifted with--Unique ideas
Bound for--Higher education
His interests--Anything but girls.

Base Ball

Gifted with--short skirts
Bound for--most anything
Her interest--dancing

Mixed Chorus, Glee Club, Sexette

DORIS TILTON

ED BARTHOLOMEW

Gifted with--Quietness
Found for--Farming
His interests--Finding time to catch up on his sleep

Base Ball, Basket Ball

Gifted with--Indifference
Bound for--Secretary
Her interests--Sports

Band, Orchestra, Glee Club, Mixed Chorus, Basket Ball

NORMA MUNN

DON WAKEHAM

Gifted with--Athletics
Bound for--Big times
His interest--Little black books

Basket Ball

# CLASS HISTORY

Of the present graduating class, the following pupils were enrolled in the first grade: Mary Edna Marsh, William Hardin, Edwin Bartholomew, George Wright, Norma Epps, Phyllis Epps and Phyllis Polson. Dolores Mayes entered in the third grade. In the fifth grade Dolores Mayes entered after an absence in the fourth grade. Virginia Nowels also entered. Frieda Corzatt and Margaret Elliott joined our class in the sixth grade. William Schooler entered in the eighth grade. Dolores Mayes also entered after an absence in the sixth and seventh grades. The big event during our eight years of school was our graduating exercises and class play "A Bird In A Cage" under the direction of Miss Luce.

In the year 1937, early in September, there set sail over the Sea of Knowledge a magnificent fleet bearing aloft floating banners of scarlet and gold. The pilot of the fleet was Supt. Hickman. This fleet was headed for a distant land called Graduation, which could be reached only by a four years' boyage on the unknown sea. There are four Isles--Freshman, Sophomore, Junior, and Senior. Besides the twelve that were in the vessel from the eighth grade, the following entered in the Freshman Isle: Billy Hunt, Bobby James, Edna Grossnickle, Donald Wakeham, Iris Davis, Norma Munn, Doris Tilton, Robert Rothfus, and Virgil Wesley.

Before departing for the next port we had to pass certain examinations to prove that we had explored this Isle. Betty Lamb and Allen Jump joined us here. Virginia Nowels also joined us after an absence since the fifth grade. Part of our food was changed; we now had geometry instead of Algebra, besides many other changes in our menu. After the Isle had been thoroughly explored and examinations had been taken to prove this, we left Sophomore Isle and sailed on.

At last Junior Isle was reached. Iris Davis left this Isle to sail on the Sea of Knowledge at Lincoln High in Des Moines. At the beginning of our stay on this island we produced, under the direction of Miss Olson, a play called "Welcome Home." At the end of our stay on Junior Isle we entertained the Seniors at a banquet which was called Junior-Senior Banquet. All of us agreed that it was a year well spent on this island.

The last and most important of all was Senior Isle. Iris Davis joined with us again. During our stay on Senior Isle the Juniors entertained us at a banquet called Junior-Senior Banquet. One of our interesting experiences on this island was a picnic which was called "Sneak Day." About the end of our stay on Senior Isle we produced, under the direction of Miss Smiley, a play called "Flying Feathers." It takes place in a tearoom, which is a fly in the ointment of Trip Fallon's lunch car and he decides to do something about it. But the tearoom is a rendezvous for many people on the evening of the events in hand. These are: Mrs. Worth, who has set her cap for Henry Collingswood, the millionaire financier; Stuart Collingswood, who wants to marry Thelma Spring and start a chain of tearooms; Tessie Teasdale who comes to write a book (or does she?); Pat Hale and Dusty Broom, two of the most eccentric gangsters imaginable who take possession of the tearoom and in the end turn out to be Uncle Sam's G-men.

And to think that all this adventure converged in the Green Goose tearoom simply because the charming Judith Spring was a good cook! Suffice it to say that when the lid blows off this high-pressure farce, the detonation is deafening. Trip fails in his effort to destroy his opposition, but better still, he succeeds in marrying it. Here is a farce that will keep the audience on edge. It provides an evening crammed with excitement and hilarious laughs.

And now the four years have passed, the Freshmen of 1937 are the Seniors of 1941. Our two last and most important events in our four years on these Isles are Baccalaureate and Commencement.

The following people are graduating in the class of 1941.

Edwin Bartholomew
Frieda Corzatt
Iris Davis
Margaret Elliott
Norma Epps
Phyllis Epps
Edna Grossnickle
William Hardin
Billy Hunt
Bobby James
Allen Jump
Betty Lamb

Mary Edna Marsh
Dolores Mayes
Norma Munn
Virginia Nowels
Phyllis Polson
Robert Rothfus
William Schooler
Doris Tilton
Donald Wakeham
Virgil Wesley
George Wright

# ALUMNI

Mary Frances Ellison-A student at Iowa State College at Ames.
Mary Sellers-Attending A. I. B. in Des Moines.
Wilson Prall-At home in Carlisle.
Harold Rothfus-At home in Carlisle.
Joy Canaday-Employed at Doctor Lovejoy's office in Des Moines.
Harriet Ann Wright-Attending college at Arizona.
Robert Bartholomew-At home near Carlisle.
Lloyd Miller-At home near Carlisle.
Bessie Boatwright-Married and living in Des Moines.
Ruth Michaelson-Working in Wisconsin.
Valorys Munn-Married to Roy Williams and living in Carlisle.
Harold Runciman-At home near Carlisle.

CLASS OF '38

Joe Foulke-A student of Iowa State College at Ames.
Edith Hargis-Taking nurses training at the Mercy Hospital in Des Moines.
Ruth Martin-A student at A. I. B. in Des Moines.
James Bartholomew-Trucking in Carlisle.
Junior Arnold-At home in Carlisle.
Jack Cole-Employed at Standard Bearing Company in Des Moines.
Charles Corzatt-Employed at Fisher's Lunch.
Bonnie Davis-Married to Bob Mullenberg and living in Des Moines.
Wilbur Davison-Employed in a Coal Company.
Mary Elliott-At home in Carlisle.
Christina Hargis-Married to Earnest Haughton and living in Des Moines.
Verna Lettington-Attending Iowa Beauty School in Des Moines.
Grace Lorimor-Attending Nebraska State Teachers College.
Donald Love-A student of Iowa State College at Ames.
Chester McCleary-At home near Carlisle.
Worth Overton-At home in Carlisle.
Mildred Ruggles-Married to Charles Gilmore and living near Carlisle.
Helen Schnoor-Employed in Missouri.
Maude O. Wertman-A student of Iowa State College at Ames.
Ruth Williams-Married to D. O. Hess and living near Lucas.
John Woodyard-Trucking in Carlisle.
Dean Zook-Joined the army.

CLASS OF '39

Gene Pegram-Employed in the Carlisle Lumber Yard.
Clifford Prall-A student at Iowa State College.
Phyllis Kail-Employed at the Hartford-Carlisle Savings Bank.
Billie Preston-At home near Carlisle.
Doris Aldridge-Married to Ed Nowels and living in Carlisle.
Helen Brockett-Employed at Mutual Life Insurance Company in Des Moines.
Phyllis Black-Employed at the State Finance Company in Des Moines.
Mary Bender-Employed at secretarial work in Des Moines.
Wilda Chaplin-Married to Ray Pickett and living near Pleasantville.
Robert Jump-At home in Carlisle.
Clarence Graham-Joined the marines.
Helen Foster-Employed at the F. B. I. office in Des Moines.
Mary Jane Justus-Employed in Des Moines.
William Fry-A student at Iowa State College at Ames.
Jack Killen-Joined the marines.

CLASS OF '40

Audry Bender-At home near Carlisle.
Faye Davidson-Married to Gale Marchant and living in Carlisle.
Patricia Foulke-At home in Carlisle.
Ruth Perkins-Student at A. I. B. in Des Moines.
Juanita Tilton-Married to Clayton Good and living near Carlisle.
Leslie Pinegar-At home near Carlisle.
Maxine Conklin-At home near Carlisle.
Phyllis Lamb-Employed in Des Moines.
Roland Ellison-Attending aeronautics in Des Moines.
Audrey Thomas-Taking nurses training at Iowa Luthern Hospital in Des Moines.
Violet Bertrand-Married to Frank Blanquart and living in Des Moines.
Harold Deaton-Employed at the Iowa Packing Company in Des Moines.
Elizabeth Justus-Married to Kenneth Jenkins and living near Carlisle.
Betty Ruggles-At home near Carlisle.
Harold Lewis-At home in Carlisle.
Martha Rothfus-At home near Carlisle.

## CARLISLE SCHOOL CALENDAR 1940-1941

NOVEMBER

26-Basketball-Here (Milo)
28-29-Thanksgiving Vacation

DECEMBER

6-Basketball-There (Springhill)
9-Basketball-There (Liberty Center)
13-Basketball-There (Milo)
18-Musical (Band & Vocal)
19-Basketball-Here (Beech)
23-Christmas Vacation Begins

JANUARY

6-School Starts
10-Basketball-There (Hartford-Boys)
14-Basketball-There (Springhill)
17-Basketball-Here (Runnells)
21-Basketball-Here (Liberty Center)
24-Basketball-There (Runnells)
27-28-29-Girls County B.B. Tourn. at Norwalk
30-31-1-Boys County B.B. Tourn. at Indianola

FEBRUARY

4-Basketball-There (Norwalk)
7-Basketball-Here (Lacona)
13-14-15-Girls Sectional B.B. Tourn.
17-Basketball-There (Lacona)
21-Basketball-Here (St. Marys)
25-Basketball-There (St. Marys)
27-28-1-Girls District B.B. Tourn.
28-Musical (Vocal)

MARCH

6-7-8-Boys Sectional B.B. Tourn.
18-One Act Play exchange with Hartford
21-Home Contest-One Act Play
26-Musical (Instrumental)

MAY

9-Junior-Senior Banquet
15-16-Senior Class Play
18-Baccalaureate
22-Commencement
23-School Out

# JUNIORS

Back row left to right: Miller, Haugh, Barr, Person, Pegram, Hargis.
2nd row: Killen, Wilt, Aldridge, Thomas, Justus, McDaniels.
Front row: Zook, Foulke, Graham, Bertrand, Lewis, Bartholomew, Miss Ware.

# SOPHOMORES

Arnold

Williams

Back row left to right: Bishop, Lamb, R. Prall, Cole, Manson, Gardner, Ellison, Calkins.
2nd row: Lang, Killen, Pinegar, Schooler, Crouse, Keeney, Kibbey, P. Prall, Kerr, Stubbs.
Front row: Mr. Dugan, Ruggles, Bartholomew, Crum, Foulke, Randleman, Love, Longnecker.
Absent: Arnold, Williams

# FRESHMEN

W. Prall

C. Corzatt

Liddel

Bartholo

Back row left to right: Killen, C. Prall, C. Gooch, Stewart, Woodyard, Phillips, Epps, Kerr.
2nd row: Miss Smiley, Dillman, P. Bartholomew, Hull, Cole, Conant, Manson, Aldrich, I. Prall, Mott.
Front row: G. Gooch, B. Gooch, Wade, Hargis, Dyer, Ruggles, Williams, Nowels, Zook, Brockett.
Absent: M. Bartholomew, Liddell, W. Prall

A. Be

# 8TH

Woodyard

Shaw

Clark

Love

Philli

Walte

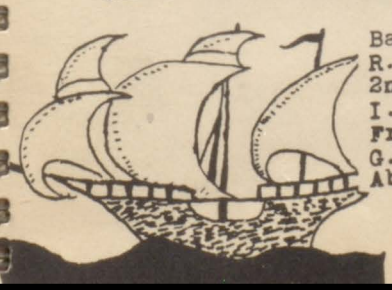

Back row left to right: Calkins, H. Bickford, K. Pegram, R. Pegram, L. Prall, Lash, Dingus.
2nd row: Miss Erickson, Murphy, N. Overton, N. Beem, Epps, I. Prall, K. Overton, Haugh, Ellison.
Front row: Fry, Jump, Kail, Schooler, Smith, Nickel, G. Bickford.
Absent: Love, Walter, Phillips, Woodyard, Clark, Shaw, A. Beem.

# 7TH

Wilma Morrow

Eileen Pegram

Ruth Thomas

Galen Sheesley

Back row left to right: Williams, Wilt, M. J. Dilks, M.D. Dilks, L. Black, Manson.
2nd row: Dyer, Fry, D. Black, Pilmer, Brayman, Smith.
Front row: Bartholomew, Rodgers, O'field, Calkins, Miss Wilson.
Absent: Sheesley, Morrow, Pegram, Thomas.

# 6TH

Marjorie Sheesley

Roy Shaw Jr.

Josephine Clark

Back row left to right: Miss Richmond, Kerr, Dyer, Manson, D. Killen, Rodgers, Peek.
2nd row: Fleming, Stubbs, Pegram, Gamble, Davidson, M. E. Prall, J. Killen.
Front row: Hickman, Mr. R. Prall, Olson, Heggen, Owens, Good.
Absent: Clark, Shaw, Sheesley.

# GRADES

Patty Bunce

F I F T H

Back row left to right: Miss Grier, Dillman, Prall, Love, Pilmer, McElroy, Pegram, Foulke.
Front row: Petrie, Peek, Palmer, Gamble, Haugh, James, Justus, Lounsbury, Calkins.
Absent: Bunce.

Dolores Lettington

F O U R T H

Back row left to right: Miss Adams, Jump, Conant, Justus, Batten, Good, Bickford.
Front row: Rodgers, Beem, Kelly, Palmer, Woodyard, Dilks.
Absent: Lettington.

# GRADES

Mildred Clark

Barbara Reed

## SECOND & THIRD

Back row left to right: Ellison, Dingus, Peek, Bishop, Smith, B. Fleming, C. J. Kerr, D. Bartholomew, C. D. Kerr, D. Shivers, Mrs. Parks.
2nd row: B. Dyer, Rodgers, J. Jones, Petrie, G. Powers, Williams, Lounsbury, Kelly, Black.
Front row: E. Jones, Shetterly, M. Dyer, J. Powers, Sweeney, P. Fleming, Calkins, J. Bartholomew, J. Powers, Batten.
Absent: Clark, Reed.

Bobby Williams

Lucy Clark

## PRIMARY & FIRST

Back row left to right: Grahame, Towne, Dilks, Freeborne, Overton, Leftwich, Wright, McDowell.
2nd row: Calkins, Hubbs, Beem, McKissick, G. Miller, Thomas, Person, Dingus, Justus.
Front row: Miss Andrews, McNeeley, Wilson, Owens, Shivers, Brennan, Garnet, Peek, Bishop, Gamble.
Absent: Clark, P. Miller, Morrow, McCollock, Williams.

### SUPERIOR RATING

Carlisle, April 9—Miss Phyllis Prall, daughter of Mr. and Mrs. Arthur Prall, received superior in the musical contest held Saturday at West Des Moines. She played a marimba solo, accompanied at the piano by Mrs. E. C. Cheesman.

# BAND

Back Row: Olson, Smith, Heggen, Good, J. Frye, G. Foulke, Stubbs, Wilt, Crouse, Nowels, G. Love, W. Schooler, R. Pegram, Rothfus, Nickle, Mott, Wright, H. Frye, F. Foulke, Hargis, Keeney, O. Schooler, Murphy,
Front Row: Elliot, Overton, S. Epps, Prall, Kibbey, M. Cole, Hull, M. Prall, Conant, R. Love, Justus, Lamb, Dingus, P. Epps, Thomas, P. Schooler, Ellison, Munn, Crum, Marsh

# Music

## Notes of Carlisle School

### *Christmas Musicale Is At Gym Dec. 18*

A Christmas musicale will be presented at the Carlisle school gymnasium on Wednesday evening, December 18, at 7:30 P. M.

The program will include vocal chorus work under direction of Mrs. Cheesman and band instrumental selections directed by Henry Versteeg.

Those in charge urge that everyone interested note the hour since it has been changed from one previously given.

### *Carlisle High Plans Musical Program*

Carlisle School Band, High School Gym April 16, 1941, 7:30 p. m. Under direction of Henry K. Versteeg.

March — His Honor — Fillmore.

Parade March — Wave the Flag — Erickson.

(A) Baton Twirling — Bernie Ellison and Ruthie Thomas.

(B) Baton Twirling — Bernie Ellison and Ruth Thomas and Junior class.

Trombone Solo—A-Vous—Al Pivard Dick Murphy.

Flute Duet — Menuet — Beethoven Bernie Ellison, Patricia Schooler.

Brass Quartette — Popular — Selected — George Wright, James Thomas, Bob Cole, William Schooler.

March — Col. Minors — George Rosenkrans.

Selection — The Dessert Song—Sigmund Romberg Bennett.

Trombone Novelty — Trombone Tobbogan — Weber — William Schooler Conducting.

Cornet Solo — Macushla — Dermot Macmurough — Phyllis Epps.

Cornet Duet — The Pals Polka — George Barnard — James Thomas, Roland Nickle.

Trombone Solo — The Crusader — Al Pivard — Barbara Keeney.

March — Headway — Bennett — Jimmie Wilt Conducting.

Cuban Dance — Havana — Bennett — Band.

Marimba Solo — Tamborine Chanise —Krie — Phyllis Prall.

Bass Solo — Billy Blowhard — Al Pivard — Frances Foulke.

Clarinet Quartette — Caprice—Karl Sehlaback — Misses Prall, Kibbey, Cole, Conant, Hull.

Selections — Victor Herberts Favorites — Lake — When Day is Done — Dr. Robert Katscher.

Finale — Softly Now the Day — Gottschalk — Colors.

## CARLISLE GIRLS IN MUSIC CONTEST

Carlisle, April 9—Three Carlisle girls, Alice Kibbey, Louise Black and Bernie Carol Ellison, took part last Wednesday in the zone contest sponsored by the State Federation of Music, in Des Moines at Drake university. Miss Kibbey played in Class D and she received a rating of excellent; Miss Black and Mrs. Ellison played in Class C. Miss Black was classed as good and Miss Ellison played in Class C. This entitles Miss Kibbey and Miss Ellison to enter the state music contest at Cedar Rapdis the latter part of April.

### *American Musicale At Carlisle School*

The Vocal Groups of Carlisle Grade and High School will present a musical, "America in Pictures and Song" 7:30 p. m. Tuesday, March 4, at the high school gymnasium under the direction of Mrs. Helen Cheesman.

This program is a correlation of the arts and will be divided into six episodes, showing six phases of American development. A representation of one of the well known paintings will introduce each period. This will be followed by various songs and dances of the period.

No charge. Everyone welcome.

Last week Mr. Versteeg brought down a pair of tympanis, better known as kettle drums. These are very effective and descriptive music and they will be used at the concert which is to be given April 16th. Jimmie Wilt our latest addition to the drum section will play them.

Jimmie and Jane Ann Will also be featured with their acordians, playing a Spanish dance arrayed especially for Baud and accordion.

Tuesday afternoon the Carlisle Band members so-journed to Indianola to hear the 90 piece Iowa Band from Iowa City. About forty five made the trip and reported the trip well worth while.

# MIXED CHORUS

Back Row: B. Lamb, Wright, A. Aldridge, Ellison, Wilt, W. Schooler, Hardin, D. Lamb, Pegram, Williams, Thomas, Love, Mott
Third Row: Lewis, Manson, Keeney, W. Hargis, Barr, Arnold, Crum, Hull, M. Cole, Crouse, R. Prall, Foulke
Second Row: Cheesman, Grossnickle, I. Prall, Z. Aldridge, Conant, Davis, Tilton, Elliot, Kibbey, P. Prall, F. Foulke
Front Row: Zook, Nowels, Dillman, Dyer, Wade, J. Hargis, N. Epps, Stubbs, Bartholomew, Corzatt, P. Schooler, P. Epps, Justus

MEMORIES

# GIRLS GLEE CLUB

GLEE CLUB

Back Row: I. Prall, Lewis, Manson, Keeney, Lamb, P. Bartholomew, Hull, Cole, Crouse, N. Epps
Second Row: Cheesman, Grossnickle, Aldridge, Conant, Davis, Tilton, Elliot, Kibbey, P. Prall, Foulke, Polson
Front Row: Zook, Nowels, Dillman, Dyer, Wade, Hargis, Stubbs, L. Bartholomew, Corzatt, Schooler, P. Epps

# CARLISLE BOYS DEFEAT NORWALK IN OPENING BASKETBALL GAME

Back Row: Brockett, Randleman, Bishop, Gardner
Second Row: Wright, Pegram, W. Prall, Cole, Foulke, Dugan
Front Row: Bartholomew, Kerr, Wakeham, Hardin, R. Prall, Lamb, James

## *Norwalk Ball Teams Guests Of Carlisle*

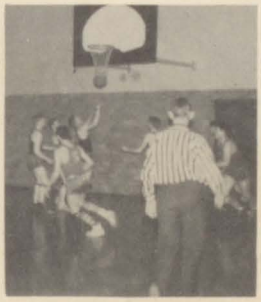

The Norwalk Boys and Girls High School teams came over Friday evening, for a game of basketball with the Carlisle teams. A very good crowd was present for the opening game. of the season.

Boys game proved to be a real battle all the way through, and most of the time the score was tied, and a three minute over time period was played which also resulted in a tie of 23 to 23. The boys then played until a score was made which gave Carlisle the game, with a close score of 23 to 25. Dick Lamb of Carlisle made the winning basket.

Carlisle high school boys basketball team defeated Liberty Center 29 to 18 on the local floor Tuesday night.

BASKET BALL SCHEDULE

BOYS

| | | |
|---|---|---|
| Carlisle 25 | Here | Norwalk 23 |
| Carlisle 17 | There | Beech 22 |
| Carlisle 17 | Here | Hartford 24 |
| Carlisle 13 | Here | Milo 31 |
| Carlisle 21 | Here | Springhill 16 |
| Carlisle 20 | There | Liberty Center 18 |
| Carlisle 15 | There | Milo 34 |
| Carlisle 21 | Here | Beech 32 |
| Carlisle 13 | There | Hartford 33 |
| Carlisle 29 | Here | Liberty Center 18 |
| Carlisle 41 | There | Runnells 3 |
| Carlisle 21 | There | Norwalk 54 |
| Carlisle 23 | Here | Lacona 32 |
| Carlisle 37 | There | Springhill 34 |
| Carlisle 23 | There | Lacona 31 |
| Carlisle 20 | Here | St Marys 23 |
| Carlisle 31 | There | St Marys 29 |
| Carlisle 41 | Here | Runnells 10 |
| County Tournament At Indianola | | |
| Carlisle 21 | | St Marys 26 |
| Sectional Tournament At Altoona | | |
| Carlisle 31 | | Altoona 36 |

BASKET BALL SCHEDULE

GIRLS

| | | |
|---|---|---|
| Carlisle 10 | Here | Norwalk 34 |
| Carlisle 23 | Here | Beech 20 |
| Carlisle 21 | Here | Mitchllville 63 |
| Carlisle 20 | Here | Milo 30 |
| Carlisle 26 | Here | Springhill 44 |
| Carlisle 49 | There | Liberty Center 29 |
| Carlisle 21 | There | Milo 44 |
| Carlisle 23 | Here | Liberty Center 32 |
| Carlisle 23 | There | Runnells 36 |
| Carlisle 27 | There | Norwalk 42 |
| Carlisle 20 | Here | Lacona 30 |
| Carlisle 18 | There | Springhill 30 |
| Carlisle 22 | There | Lacona 45 |
| Carlisle 23 | Here | St Marys 21 |
| Carlisle 6 | There | St Marys 50 |
| County Tournament At Norwalk | | |
| Carlisle 17 | | New Virginia 37 |
| Sectional Tournament At Runnells | | |
| Carlisle 35 | | Altoona 21 |
| Carlisle 38 | | Mitchellville 31 |
| Carlisle 31 | | Monroe 50 |
| District Tournament At Melcher | | |
| Carlisle 19 | | Lineville 48 |

# BASKETBALL

Back Row: Crouse, Manson, McDaniels, Prall
Second Row: Sheeder, Hull, Kibbey, Bartholomew, Stubbs, Dugan
Front Row: Elliot, Cole, Bertrand, Lewis, Keeney, Lamb, Munn

CHEER LEADERS

Justus, Marsh, Mott, Corzatt

# BASEBALL

The baseball game played here Friday evening after school by Spring Hill and Carlisle, was won by Carlisle 4-1.

Back Row: Randleman, Brockett, Hough, James
Second Row: Dugan, Bartholomew, Hunt, Calkins, Cole, Wesley, Pegram
Front Row: Aldridge, Lamb, R. Prall, Hardin, W. Prall, Kerr

* * *

**Sport News — Baseball**

Carlisle won the game from Hartford, with a score of 4 to 1. Carlisle Pitcher - Prall B. and Prall W. Record of Fall Baseball.

Willima Hardin had the highest batting average of 445. Allen Aldridge had 9 walks and scored 4 runs in 8 games.

BASEBALL SCHEDULE

Sept. 10 Milo-Here
Sept. 16 Norwalk-Here
Sept. 19-20 Baseball Tournament
Sept. 24 Milo-There
Sept. 27 Springhill-There
Oct. 1 Hartford-There
Oct. 2 Beech-Here
Oct. 4 Springhill-Here
Oct. 7 Springhill-Here
Oct. 9 Hartford-There
Oct. 11 Hartford-Here
April 14 Beech-Here
April 22 Springhill-There
April 23 Hartford-There
April 28 Milo-Here
May 1-2-3- County Tournament
May 6 Hartford-Here
May 8 District Tournament
May 10 Milo-There
May 13 Springhill-There

# GRIN AND BEAR IT

"Miss Perkins considers him her most talented pupil"

-GUESS-WHO-

Mr. Dugan-What would be a good definition for celery?
Jimmie Wilt-Rhubarb with low blood pressure.

Mr. Hickman in Manual Training class-Zook, do you know you drive nails like lightning.
Carl Zook (all excited)-"Really."
Hickman-"Yeah, you never strike twice in the same place.

POOR JERALD

Edward Longnecker-I feel sorry for Jerald Ellison. He's so nearsighted he's studying himself to death.
Ted Randleman-What's his near sight got to do with studying?
Edward Longnecker-Well he can't see when the teachers are watching him so he has to keep studying all the time.

Dolores (running excitedly downstairs) "Here comes the parade. Where's Virginia.
Peggy Elliott-She's upstairs waving her hair?
Dolores-Well good gosh can't she afford a flag.

Walter Manson-You look sweet enough to eat!
Zolamae-I do eat. Where shall we go?

Disinterested?

George Wright, who is usually late for school, came running up to Miss Ware one morning saying that he had a splendid way to keep everyone from being late. "Why that is marvelous George," said Miss Ware "You'll always be on time then. Just how do you propose to do it?" "Why that's easy" said George "The last student in rings the bell."

Virgil Wesley-What three words are used most among High School Students?
Don Wakeham-I don't know.
Virgil-Correct.

HIS MISTAKE

Policeman-Say, young man, do you know anything about the traffic law.
Jack Nowels-I should say I do. I know everything about it. Just what do you want to know.

Peggy Elliott-Has Ed. ever kissed you against your will?
Evelyn Bertrand-No, but he thinks he has.

"Have you read 'Freckles',Harold," said Miss Smiley to Harold Stuart one day when asked what kind of book to read for book reports. "Well, no," he stammered, blushing; "mine are the brown kind!"

Edwin Bartholomew-See that man playing fullback? He'll be our best man in about a week.
Evelyn (Smiling Brightly) Oh, Ed., this is so sudden.

TOO DANGEROUS

Miss Sheeder-You should place your hand over your mouth when you yawn.
Glenn Crum-What, and get bit?

Mr. Hickman-(disgustedly to Sociology class) This is the worst recitation we've ever had. I've done all of it myself.

# DRAMA

Back Row: Davis, Schooler, McDaniel
Front Row: Wright, Corzatt, Wilt

**MAMA'S WONDER BOY**

Mrs. Pratt ..... Lorine McDaniel
Mr. Collins ..... William Schooler
Albert ..... Jimmie Wilt
Mr. Armstrong .... George Wright
Amelia Jane ..... Frieda Corzatt
Mrs. Lee ..... Iris Davis

All of these plays are comedies and will furnish you with an evening of good entertainment. Come out to see a group of amateurs present a program as professionals would!

Back Row: Smiley, Killen, Lewis, Bertrand
Center Row: Zook, Feulke, McDaniel
Bartholomew, Aldridge
Front Row: Wilt, Pegram, Hargis, Haugh
Miller

Back Row: Smiley, Prall, Foulke
Crouse
Front Row: Aldridge, Mott, Longnecker, Arnold

**RED FLANNELS**

Grandpa ..... Billy Mott
Lizzie ..... Phyllis Prall
Mrs. Flibber ..... Jackie Crouse
Josie ..... Frances Foulke
Elmer ..... Ed. Longnecker
Walker ..... Allen Aldridge
Mr. De Wonskey .. Richard Arnold

## CARLISLE JUNIORS TO PRESENT PLAY

Carlisle, Oct. 7.—The junior class of the Carlisle high school will present the play, "Lena Rivers," October 31 and November 1. The cast will be as follows:

Lena Rivers, Frances Foulke; Granny Nichols, Betty Jean Killen and Virginia Zook; Anna Livingstone, Lorraine Bartholomew; Caroline Livingstone, Lillie Lewis; Aunt Milly, Lorene McDaniels; Mrs. Graham, Evelyn Bertrand; Mrs. Livingstone, Wilma Graham; Durward Bellmont, Derald Haugh; Malcolm Everett, Allen Aldridge; Mr. Livingstone, Kenneth Miller; John Livingstone Jr., Jimmie Wilt; Caeser, Wesley Hargis; Mr. Graham, Leroy Pegram.

The play deals with the plight of young Lena Rivers and her beloved Granny Nichols who are compelled to leave their New England home and seek refuge with Granny Nichols son, John, who has changed the family name of Nichols of Livingstone because of the social aspirations of his dominating wife, Matilda arriving in Kentucky where the Livingstone have a large planation Lena and her grandmother are subject to the sort of treatment that is usually handed out to poor relations. Mrs. Livingstone insists that her husbands' relatives live in a small room which formerly housed servants and she and her daughter, Caroline, tremble with fear at the thought of their wealthy friends' reactions to the awkward country girl and Granny Nichols. But there is one of Caroline's friends who sees Lena's potential worth it is Dunward Bellmont, whom Mrs. Livingstone plans to marry to her daughter Caroline. Durward becomes enamoured of Lena and starts to pay her attentions, much to the astonishment of the wealthy Livingstones, who do everything they can to place Lena in a false position. The younger Livingstone daughter, Anna, and her brother, John Junior, becomes Lena's firm friends and champion her cause, and Lena, in turn, aids Anna and helps along her romance with Malcolm Everett, a tutor in the Livingstone house hold. In the last Act, when it looks as though Lena were going to lose Durward, fate steps in and proves our heroine's sterling worth, and the denoument at the end of the play is startling indeed.

Back Row: Crum, Lewis, Keeney, Schooler
Front Row: Justus, Zook, Gooch, Ruggles

**AN AMATEUR HAMLET**

Mr. Carter ..... Bill Gooch
Mrs. Carter ..... Pat Schooler
William Carter ..... Billy Justus
Sue Anne ..... Norma Ruggles
Jackson Trent ..... Carl Zook
Mrs. Trent ..... Lillie Lewis
Dr. Wellington ..... Glen Crum
Hilda ..... Barbara Keeney

• • •

Senior Play Cast

William Schooler
Phyllis Polson
Virginia Nowels
Dolores Mayes
Margaret Elliott
Phyllis Epps
Betty Lamb
Doris Tilton
George Wright
William Hardin
Bobby James
Virgil Wesley

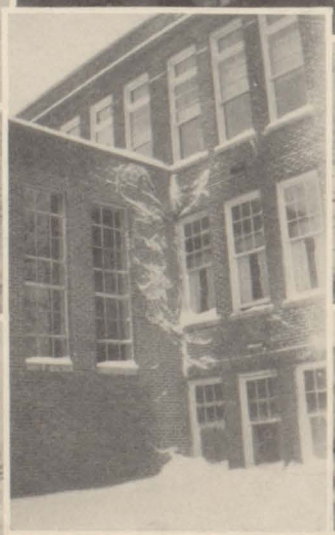

SHIELD
drug
fountain service
PHONE 3481

William's
Beauty Salon
DIAL 3031

TEXACO
Thomas Station
Tank Wagon Service
Dial-2163

Wickliff
Shell Products
Ice and Fuel
Dial 2961

BIGGEST
CARLISLE LUMBER COMPANY
LLOYD MARTIN, MGR. DIAL 3131
LITTLE YARD IN IOWA

Woody's
DEEP-ROCK
GASOLINE
MOTOR OIL
SERVICE STATION
Fisk TIRES

H. AND H. CHEVROLET
SALES
SERVICES
H. J. WRIGHT
H. C. CONANT

# SENIORS FEATURES

Senior

Motto: In ourselves our future lies.

Flower: Tea Rose

Color: Scarlet and Gold

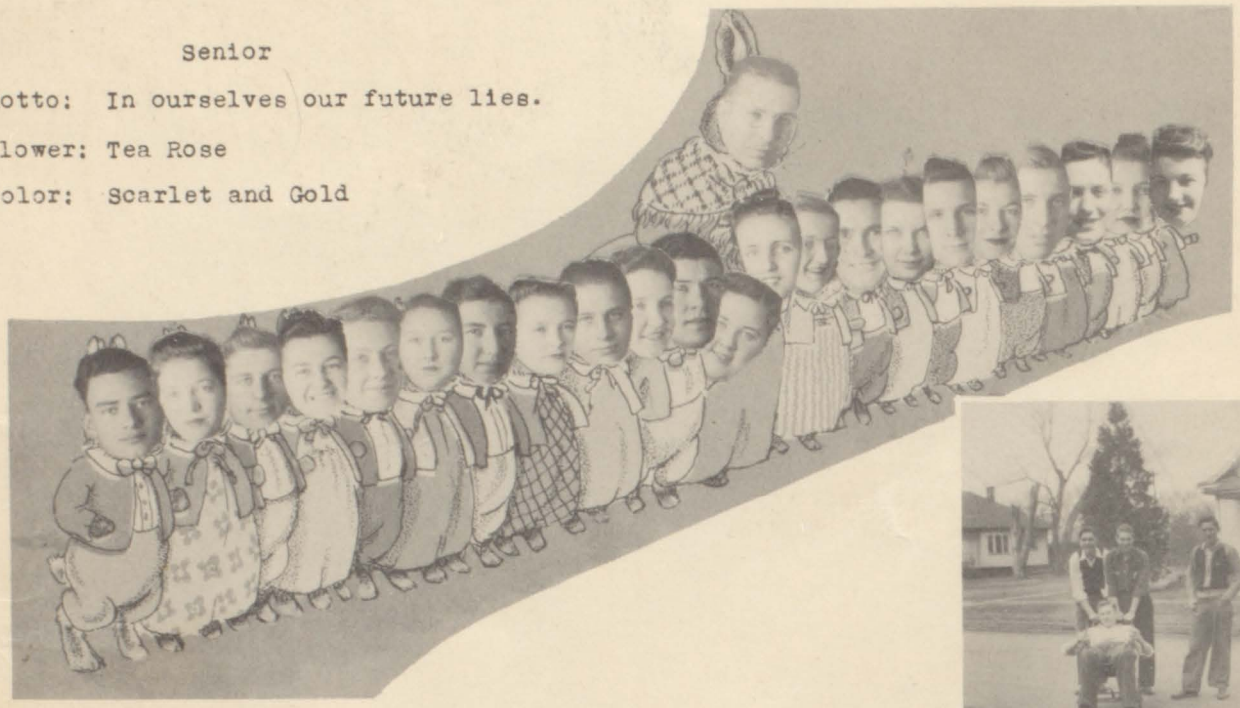

Woman Charmer

Rasbody Ann

Hi Babe!

Woppie

Little Lord Fauntleroy

Cupid

Indian Bill

Cutie

Yearning

Mischief

# OUR CLASS

Powtin'

Glamour Girl

Marbie

Innocence

Dark Eyes

Yoo-Hoo!

Bashful

Angel

Pants

Posin'

CARLISLE
BRICK & TILE CO.

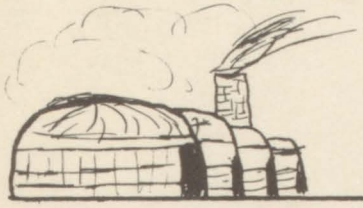

Certi-Quality
CLAY PRODUCTS

DIAL 2321

Wertman and Wertman
VETERINARIANS
DIAL 3861

COMPLIMENTS
OF
DR. S. M. SAWDEY

COMPLIMENTS
OF
DR. R. P. OSHANA

Smith's
MOBILGAS
DIAL 3911
Super Service Station

E. W. KAIL
PLUMBING and HEATING
DIAL 3391

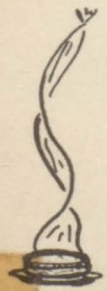

FISHER'S
Hamburger Shop
2 MILES WEST OF CARLISLE ON HI-WAY 60

ALL KINDS OF SANDWICHES

ICE CREAM - POP - CANDY - COFFEE

SCHOOL
STOP
ZONE

CHEESMAN
FUNERAL HOME
DIAL 3661

CARLISLE theatre
We wish to thank you.
for your patronage

Fire Theft Tornado
Property Damage
Liability
JOHN C. GOODHUE
Real Estate
Bonds
Insurance
Carlisle Iowa
2561

LEE TIRES
Phillips 66
GASOLINE • OILS
HAL BROCKETT
QUICKER STARTING
LONGER MILEAGE
SUPER PERFORMANCE
Battery Service

Greetings from the
"Helms"
AVON LAKE

LAVERTY BROS.
"THERE IS NO SUBSTITUTE FOR QUALITY"
HARDWARE STOVES IMPLEMENTS
HOME APPLIANCES
CARLISLE IOWA DIAL 1341

# ODD MOMENTS

TODAY I AM A
-MAN-

-PINK SLIP-

-HOT SHOT-

-APPLE-POLISHIN-

-um!-

-Posin-

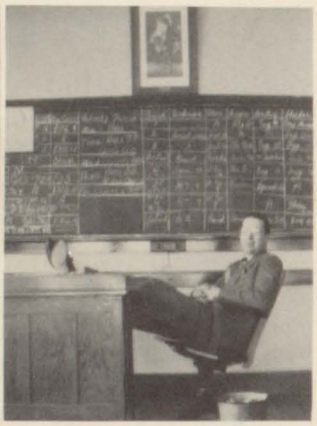

-THIRD DEGREE-

-SUSIE Q-

-SMART'IE-

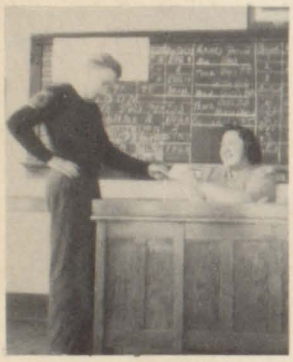

NAUGHTY-NAUGHTY-

-CARLISLE CUTIES-

-LOVE IN BLOOM

-OH YOU KID-

-SMART GUYS-

-SNAKE CHARMERS

-LEGS-

-HAVIN FUN-

Clausen's
COFFEE SHOP
We Serve Anything ... Anytime

Woltz Studios
Photography
420 NINTH STREET
Des Moines ··· Iowa ···

IGA
Beauchamp
Dial - 2891

COMPLIMENTS
OF
HERMAN
BRENNAN

COMPLIMENTS
OF
DR. W. E. SPEROW

• CUSTOM BUTCHERING
PHONE 3571
Queens Store
Meats · Groceries · Dry Goods

Hartford-Carlisle Savings Bank
Total Resources Over ~~$500,000.00~~ 600,000.00
Carlisle, Iowa

Dick Lamb

The Carlisle Citizen

THE PAPER with PICTURES

Your Home Paper

PRINTING and PUBLISHING

Carlisle Motor Service
General Repair
Welding, Brazing and Cutting
Crane and Tow Service
Genuine Ford Parts and Texaco Oil
Guy DeLamp Dial 2981

# Warren County News

● INTERESTING AS TODAY ● MODERN AS TOMORROW

Greater Coverage of the Carlisle-Hartford Trade Territory than anyother Newspaper The Wise--Advertise

PICTORIAL
YEARBOOKS
by
MYERS & CO.
Pictorial Press
1117-19 W. 6TH ST.
TOPEKA,
KANS.